Eyes AND Ears

VOL. 10, NO. 19 "PREPARED BY AND FOR THE WALT DISNEY WORLD CAST" MAY 9, 1980

B.E.T.A., INC., WINS 1980 COMMUNITY SERVICE AWARDS

Outstanding community service to hundreds of pregnant women and their families won the $10,000 first-place award for B.E.T.A., Inc., at our Walt Disney World Community Service Awards program last week.

The award to B.E.T.A. (Birth, Education, Training, and Acceptance), Inc., was the top award among 45 presented Thursday (May 1) at the annual Community Service Awards Luncheon. Awards totaling $70,000 were made to community organizations large and small serving Orange and Osceola counties.

The top award winner was cited for outstanding service to pregnant women, their children, and their families by providing shelter, counseling, educational opportunities, and career training during the past year.

More than 700 Central Florida community and civic leaders attended and honored area service clubs and the efforts of the 263 organizations that took part at the luncheon held in the Contemporary Resort Hotel at the close of National Volunteer Week.

Community Service Awards Committee Chairman ***Leon Handley*** *presented the Outstanding Award for 1980 to* ***Kathleen Perry*** *of B.E.T.A., Inc.*

Continued on page 2

1980 COMMUNITY SERVICE AWARDS

Continued from page 1

The organizations participating in this year's program were judged by a committee of local civic leaders chaired by Attorney Leon H. Handley, Director of Central Florida Fair.

Winners of the four special Judges' Awards of $5,000 are: Citizens Against Pornography of Orlando, Inc., Hospice Orlando, Inc., Tom Skinner Home for Girls of Tom Skinner Clubs, Inc., and WMFE-TV.

Additional awards of $1,000 were made in 10 categories:

CULTURAL — Florida Symphony Society, Inc., John Young Museum and Planetarium, Inc., Loch Haven Art Center, Inc., and Winter Park Sidewalk Art Festival.

EDUCATIONAL — ADDitions of Orange County, Inc., Adult Literacy League, Braille Association of Mid-Florida, Inc., and Central Florida Society for Autistic Children, Inc.

SERVICE FOR YOUTH — Big Brothers/Big Sisters of Central Florida, Boys' Club of Central Florida, Inc., Edgewood Boy's Ranch Foundation, Inc., and Tom Skinner Youth Club.

ACCOMPLISHMENTS BY YOUTH — Junior Volunteers of Community Hospital, Office for Migrant Ministry, Orlando Police Explorers Post 103, Valencia Community College - Operation Student Concern.

ACCOMPLISHMENTS BY SUPPORT GROUPS — American Red Cross - Central Florida Chapter, Florida Hospital Auxiliary, Junior Sorosis of Orlando - Philanthropic Fund, Inc., Needlework Guild of America, Inc. - Orlando Branch.

SOCIAL COMMUNITY SERVICE — Delaney Street Baptist Church - Special Education Department, Lions Sight Clinic, Inc. of Central Florida, Orange County Victim Advocate/Education Program, and Young Women's Community Club, Inc.

CIVIC COMMUNITY SERVICE — Central Florida CRIMEWATCH Program, Inc., Florida Young Blacks in Action, Volunteer Service Bureau, Inc., and Zellwood Community Center.

ENVIRONMENT AND ECOLOGY — Apopka Junior High School-Future Farmers of America, Butler Chain Conservation Association, Inc., Central Florida Young Men's Christian Association-Camping Services Branch, and Orlando Humane Society, Inc.

SPECIAL HEALTH SERVICES — Adventist Community Services, American Heart Association - Central Florida Chapter, Foster Grandparent Program of Central Florida, and Russell Home for Atypical Children.

SERVICE FOR SENIOR CITIZENS — American Association of Retired Persons - Chapter 87, Junior League of Orlando-Winter Park, Florida, Inc., Osceola County Council on Aging and Retired Senior Volunteer Program of Orange County.

The Community Service Awards program is an annual event in which our company recognizes leadership and service to the community by organizations in Orange and Osceola counties. First conducted in 1972, the program is designed to encourage greater volunteer participation in the field of community service.

In addition to Attorney Handley, other judges on the committee include Joseph Wittenstein of Winter Park, Senior Vice President of M. G. Lewis & Co., Inc.; Napoleon Ford of Orlando, Director of Special Services for the University of Central Florida; Jacqueline Gross of Orlando, Chairman of the Board of WMFE-TV; Tammy Simpson of St. Cloud, senior at St. Cloud High School, representing youth participation; Jean Yothers of Orlando, curator of Orange County Historical Museum; and William H. Dial of Orlando, past president of the Orlando Area Chamber of Commerce.

*Organizations participating in this year's program were judged by a committee of local civic leaders chaired by **Attorney Leon H. Handley**, Director of Central Florida Fair.*

Awards totaling $70,000 were made to 45 community organizations large and small serving Orange and Osceola counties.

SEASONAL HOUSING SUPPLIERS SOUGHT

If you are interested in helping a Casual Temporary cast member by renting out an extra room in your home for the upcoming summer months, Cast Activities wants to talk with you!

As you know, Central Florida is experiencing a housing shortage, making it difficult for many of our Casual Temporary cast members to find suitable housing for the short period of time they will be with us, helping to make our guests stay enjoyable. If you have an extra room available for short-term rental, Cast Activities is prepared to make renting easier for you. They have Room Rental Agreements with guidelines both the owner and renter can follow. By renting your extra room, you'll have an edge against inflation and help a Casual Temporary cast member at the same time.

Call Cast Activities at extension 4254 for more information today!

CAST GAS STATION REMOVES LIMIT

As our projected supplies for the month of May appear to be sufficient, the purchase limit at our Cast Gas Station has been removed for the month.

In addition to this temporary removal of purchase limits, the odd/even allocation system will be lifted for the remainder of the month.

Cast members with a valid Walt Disney World ID and current vehicle sticker can purchase any amount of gasoline any day the Cast Gas Station is open in May.

CAST PARTICIPATION IN "WONDERS OF WALT DISNEY WORLD" EXTENDED

If you were interested in having your children participate in our new educational program, "Wonders of Walt Disney World," but were unable to enroll them in one of the programs offered the past month — Good News! Cast children enrollment in "Wonders of Walt Disney World" has been extended for the next three weeks, **May 12 through May 31.**

Cast member children, 5th grade through 10th grade, can enroll in a program of their choice during our pilot program, on a space availability basis. The regular cost of these programs is $25, however cast member children may enroll for **$20.**

It is advisable to enroll your children as far in advance as possible to allow enough time for them to complete the Pre-Trip Activities. To enroll, simply drop by **Cast Activities** on the second floor of The Center building, **Monday through Friday,** from **8:30 a.m. until 5 p.m.** with full payment. You'll receive the Activity Book and an instruction letter at that time.

Guest enrollment is light on the weekends, so we encourage cast members to enroll their children during that time.

FORKLIFT RALLY WINNERS

Sixteen cast members competed last weekend in our 2nd Annual Forklift Rally, which featured competition in five events between Distribution Services (Warehouse) and Central Foods. Admiring their trophies are, left to right: ***Jim Schmeltz,*** *Services - 2nd Place;* ***Joe Schweers,*** *Central Foods - 1st Place; and* ***Wade Sansing,*** *Services - 3rd Place.*

WORLD SHOWCASE FELLOWSHIP PROGRAM

Housing Needed for Exchange Students

As many of you know, we are now looking for cast members who are willing to open their homes to our American Field Service students who will be participating in our World Showcase Fellowship pilot program this summer.

These foreign exchange students will be working and studying with us from **July 11 through August 31 of 1980.** The students average in age from 17 to 19 and are from the United Kingdom, France, Canada, Mexico, Costa Rica, Japan, Germany, and Italy.

These students have already spent a year as AFS students throughout the United States, so they are fluent in English and are well adjusted to life in the United States. This pilot program will provide host cast member families with an unusual opportunity to learn about other peoples and customs, as well as to make lasting international friendships.

Cast members who are willing to provide one of these students with comfortable accommodations and daily transportation to and from Walt Disney World as well as a warm family atmosphere during their stay with us are urged to call David Kanally at extension 5296 for additional information.

HALLMARK HALF-PRICE SALE

Hallmark is holding a special half-price sale for Walt Disney World cast members **May 21, 22, and 23** from **9:30 a.m. to 4 p.m.** at our Main Street Bargain Basement.

Stationery, note cards, albums, plaques and gift wrap will be reduced for this sale.

Mark your calendar for this sale today!

EXECUTIVE VS. HOURLY CLASSIC

Hourly Team Drawing Begins

All Men's League team managers are invited to drop by Cast Activities to fill out entry cards for individual hourly players in good standing on their respective teams currently playing in our softball leagues. Managers of teams that have paid their fees and have not forfeited games are eligible to enter their hourly players on their rosters. An entry box and individual entry cards are available at Cast Activities, with deadline for entries on Thursday, May 29, at 5:00 p.m. The drawing is scheduled for the next day.

This procedure will select the team that will challenge our Executive team in the upcoming Hourly/Exec/Women's All-Star Softball Classic, scheduled for Wednesday, June 18, at the Admin Area ballfields.

Don't miss this chance to honor one of your players by having them chosen to play in our Annual Classic.

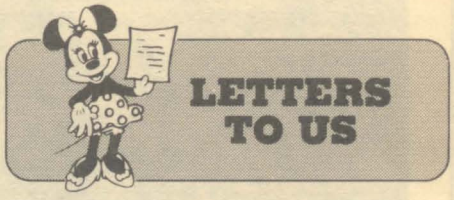

To the Walt Disney World Cast,

My family and I wish to thank you for your many expressions of sympathy in the loss of my wonderful wife.

We are also grateful for the many donations to the Kathy Crowell Memorial Fund for Carotid Body Tumors.

Yours and our company's empathy at this difficult time is most appreciated.

Thank you again.

Ted Crowell

I would like to thank all of the cast members for the beautiful dish garden I received during my hospital stay.

Kathy Janus
Services

"It Takes

The Central Florida Blood Bank mobile unit has one week remaining before they leave the Walt Disney World property. During their first week with us, cast members from all over the company "rolled up their sleeves" to donate a pint of blood.

All Walt Disney World cast members and their immediate families are automatically members of the Central Florida Blood Bank and are eligible to receive blood at no cost – as long as we still have credits in our account. One major illness can seriously deplete our supply, so it is extremely important that we continually replenish our supplies through our annual blood bank drives.

*We need people like **YOU** to **give the gift of life!***

*The Central Florida Blood Bank mobile unit will be here through May 16. Call the **"Blood Bank Hotline," extension 5757,** to make your appointment now!*

1980 SPRING BLOOD BANK SCHEDULE

Location	Date	Time
Contemporary Resort	*Mon., May 12*	*10 am-6 pm*
Polynesian Village	*Tues., May 13*	*9:30 am-6:30 pm*
Fort Wilderness Resort	*Wed., May 14*	*9:30 am-6:30 pm*
Administration Area	*Thurs., May 15*	*8:30 am-5:30 pm*
Lake Buena Vista	*Fri., May 16*	*9 am-6 pm*

***Richard Roney,** Reedy Creek Fire Dept. Paramedic*

***Jayne** lo*

***Lee Ann Claflin,** Merchandise*

***Janice Strickland,** Wardrobe*

***William Waldre**L*

***Debbie Lewis,** Character Department, Entertainment*

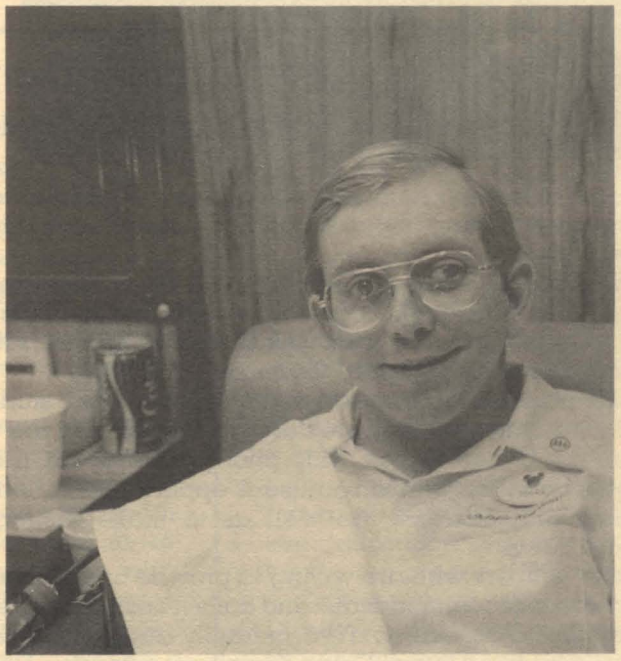

***Mark Sullivan,** Custodial*

***Doug Curtis,** Sec*

"s People"

Polgar, Animation

Gayle Block, *Merchandise*

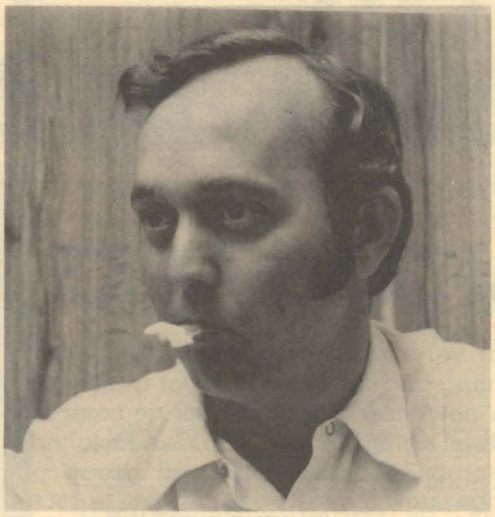

Charles McKenzie, *Parade Building*

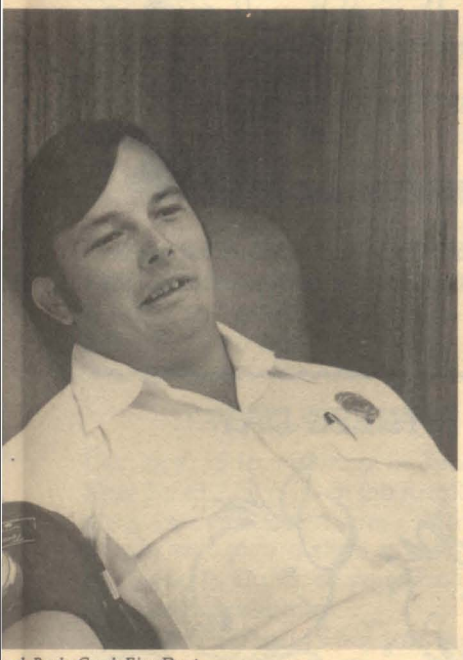

od, Reedy Creek Fire Dept.

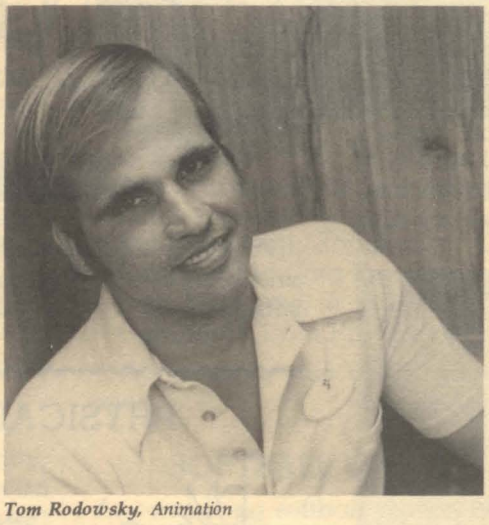

Tom Rodowsky, *Animation*

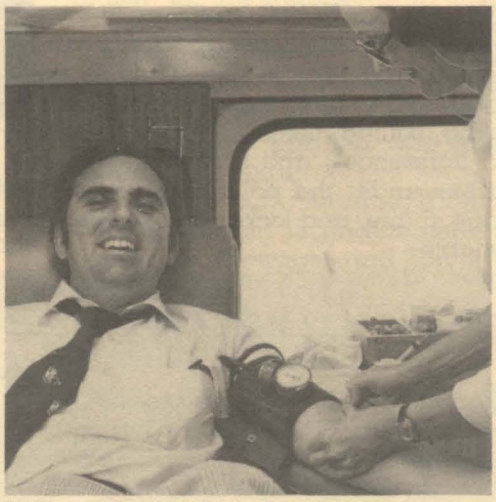

Ed Beaver, *Mgr., Walt Disney Travel Company*

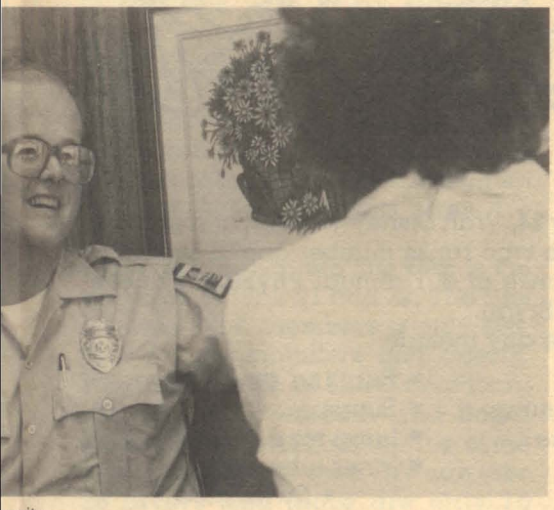

curity

CAST ACTIVITIES NEWS

LITTLE LAKE BRYAN READY FOR YOU

Your very own recreational lake, Little Lake Bryan, is priming and readying itself for a busy summer season.

A new fishing dock is nearing completion and a permanent campfire site has been installed for use during evening special events and group parties. Access bridges now make it easier for you to get from one area to another.

Two more volleyball courts are in the process of being completed. Paddle boats and canoes are available with all watercraft rentals just 50 cents per hour. This is in addition to ongoing activities such as swimming, boating, sailing, fishing, picnicking, volleyball, basketball, horseshoes, and sunbathing on our white sandy beaches under the palm trees. Individual barbecues, lounge chairs, and locker and shower facilities are also available.

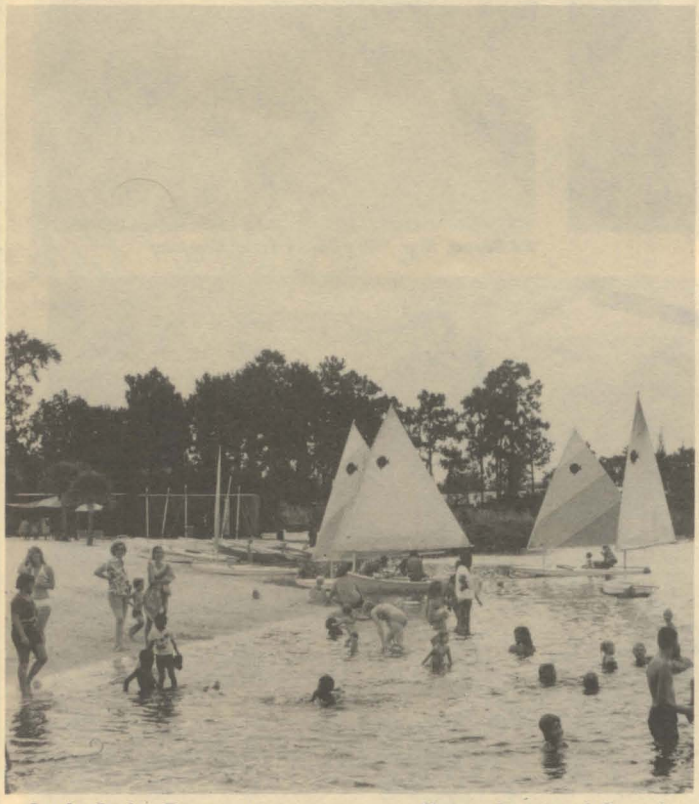

Little Lake Bryan is open every Saturday and Sunday from 11 a.m. until dusk, with seven-day-per-week summer operation scheduled to begin on Monday June 9th. All cast members and their immediate families are invited to use these facilities. Both families and single cast members are entitled to bring one guest with them during each visit.

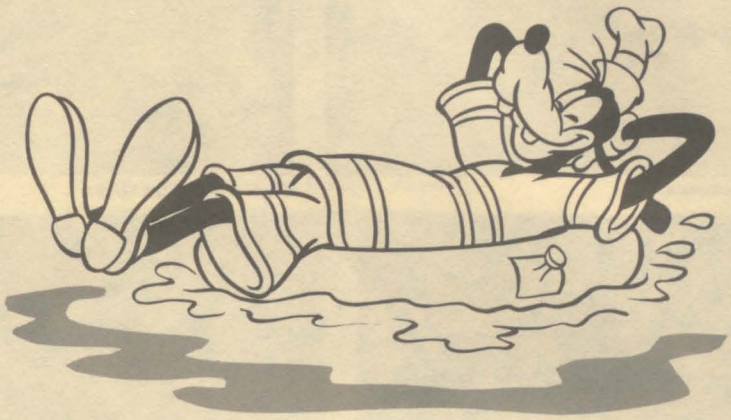

For more information call Cast Activities at 824-4254, and plan to enjoy your very own lake this spring and summer.

PHYSICAL FITNESS DAY

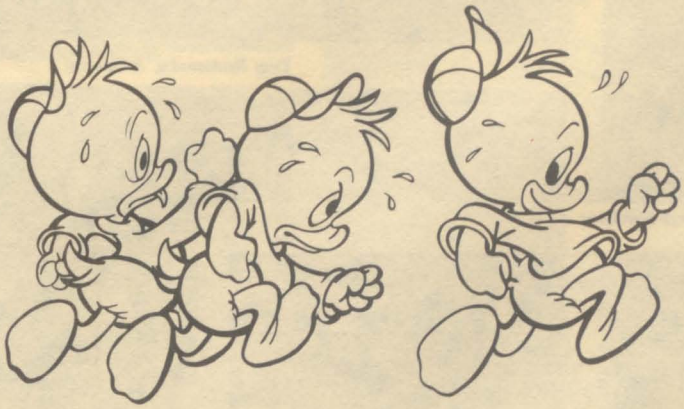

On Saturday, May 24, Walt Disney World cast members will compete to see who ranks number one in strength, agility, and endurance at our annual **Physical Fitness Day** at Little Lake Bryan.

The events of the day include:

- 100-yard dash
- Standing broad jump
- One-mile footrace (kid's fun run)
- Pushups
- Running broad jump
- Situps
- Jump rope
- Inner tube race
- Swim race

Think you can beat the other mighty members of our cast? Then sign up today at Cast Activities!

SPORTS, CLUBS & SPECIAL EVENTS

SPRING FLEA MARKET COMING UP

Table signups are now available for our upcoming Spring Flea Market set for Saturday, May 31, at Little Lake Bryan. There will be 80 tables available, and as usual, early signees will be able to avail themselves of the best placement. Tables cost $2.50 each and measure 3 feet by 8 feet.

This year, for the first time, the Flea Market will be combined with our Spring Festival at the Lake, which will involve various exhibits and also refreshments served at reduced rates. The combining of events should insure a better crowd for all of our flea market sellers, so persons interested should sign up now, since the limit of 80 tables will be sold.

More information will be forthcoming in future issues of **EYES & EARS**, but the deadline for reserving a table is Friday, May 30, so don't wait! Sign up now!

DIVE CLUB NEWS

Our next club meeting is Tuesday, May 20, at 7:30 p.m. at the Knollwood Apts recreation room. **Michael Craun** will give a slide presentation on diving in Cuba, so you won't want to miss this meeting!

On May 14 and 15 our annual GET WET sessions will begin at 7:30 p.m. at the Little Lake Bryan swimming pool. **Wayne Mitchell** will provide all SCUBA equipment (except fins, mask, and snorkle). If you are a certified diver this is your chance to get a quick refresher and refamiliarize yourself with SCUBA. Please sign up at Cast Activities; class sizes are limited.

Our first Bimini trip this year is the weekend of June 21 and 22. The cost for Dive Club members is only $98, $108 for nonmembers and guests. **Wayne Mitchell**, of Loss Prevention, will be the Divemaster and **Roger Godin**, Sous Chef from the Top of the World, will be our cook. We can take 18 divers and there are only 10 spaces left. A $50 deposit is required at Cast Activities when signing up.

ROLLER SKATE NIGHT

(photo by Joe LaHart/photo bureau)

Almost 300 cast members attended our second **Roller Skate Night** at Skate World II in Orlando last week.

John Myers and **Jay Walker**, State Roller Disco Champs, put on a professional exhibition and gave everyone there a goal to "skate" to!

Door prizes were won by:

- **Pat Dawson** of Frontierland Maintenance
- **Pat Campbell**, daughter of **Carol Campbell** of Data Processing
- **Joey Mathews**, a guest of **Carol Campbell**, Data Processing

All in all it was a fun night for everyone!

SOFTBALL UPDATE

As our spring softball season heads into the final stretch, the 11th week results were:

Ladies' League

- Resort Raiders 16, Bordens 4
- Transportation 15, LBV Communities 0
- Contemporary Resort 13, Wardrobe 6
- Transportation 7, Tomorrowland Merchandise 0

Men's League

- Marketing 10, Transportation Maintenance 9
- Cast Activities 18, Reapers 3
- Watercraft 15, Contemporary Marina 1
- Wardrobe 4, Facilities 0
- Royal Plaza 14, World Landscaping 8 (Exhibition)
- Custodial 7, Contemporary Resort 1
- LBV Landscaping 13, Salmonella 8
- Fubars 13, Contemporary Resort 4
- Theme Park Maintenance 11, Superballers 10
- LBV Recreation 2, Decorating 1
- Golf Resort 19, EPCOT Construction 9
- Town Square 7, Pecos Bill 3
- Contemporary Foods 3, Empress Lilly 1
- Transportation 11, Contemporary Fourth Floor 9
- Frontierland Ops. 11, World Landscaping 10

BALLROOM DANCE CLASS OPEN

An eight-week course in ballroom dancing will begin Tuesday, May 20, at the Stage Door Cafe.

A minimum of eight couples is required for this class. Grab a partner and enroll today to learn the Fox Trot, Cha-Cha, and Rhumba. You do not have to enroll with someone, but an even number of men and women will give everyone the best opportunity to learn.

Each class lasts 1½ hours beginning promptly at 7 p.m. Total cost of this class is just $12. Sign up at Cast Activities today!

SPRING LEAGUE VOLLEYBALL STANDINGS

Our volleyball teams are showing great enthusiasm as they "fight to the finish" for the championship title.

Two teams in the 6 p.m. league are tied for first place with a 4/2 record — Sand Divers and Polynesian/WED. EPCOT Construction is holding the second place position with Magic Kingdom in third.

In the 8 p.m. league, Internal Transportation is undefeated; followed by Showcase and Top of the World.

CHRISTIAN FELLOWSHIP PICNIC

The 2nd Annual Picnic gathering of our Walt Disney World Christian Fellowship will be held next weekend at Little Lake Bryan.

All cast members and their families are invited to join us on Saturday, May 17, beginning at 2 p.m. for a day of fun as well as our covered dish dinner. Dick Herman, formerly with the Oakland Raiders, now residing in Orlando, will join us to share his testimony.

Please bring a covered dish when you come!

TICKET CENTER

Cast Activities currently has tickets available for the following Central Florida events:

- **John Denver** — Tuesday, May 20 — Lakeland Civic Center, 8 p.m., all seats reserved at $9, $10.50, and $13.
- **Nazareth** — Saturday, June 14 — Lakeland Civic Center, 8 p.m., all seats general admission, $8.50.

CLASSIFIED ADS

HOW TO SUBMIT AN AD

Write your ad down, keeping it short and to the point. You **MUST** include your name, department number, work extension and home phone number for inquiries. Then, send your ad through Inter-Office Mail to Cast Communications, or drop it by our office on the 2nd floor of the Center. All **HOUSING** ads must be submitted to Cast Activities, 2nd floor of the Center. Deadline for submitting ads is 8 a.m. Friday, seven days prior to publication. A random selection of ads will appear each week in **EYES & EARS** depending on space availability.

HOUSING

For Rent

Condominium — Semoran Pines, near airport, 2 br, 2½ ba, all kitchen appliances, pool, tennis, sauna. First/last mo rent plus $200 deposit, $425/mo. Call 277-8423.

Condominium — Huntington-on-the-Green, 2 br, all kitchen appliances, drapes, washer/dryer, central air/heat, fireplace. Unfurnished, $395; furnished, $450; deposit negotiable. Call 851-5045 after 6 pm.

Duplex — Rio Pinar area, 2 br, 1 ba, all appliances, $310/mo. Call 275-8492 after 5 pm.

House — in northwest Orlando, 3 br, appliances, fenced yard, many trees, new paint, $340/mo. Call 299-7890 or 295-1371.

Condominium — in Honolulu, Hawaii. Any 2 weeks from April to November, 1 br, 2 ba, carpets, all kitchen appliances, central air/heat, fully equipped with utensils, bedding, linens. Call 532-0843 after 6 pm.

Condominium — New Smyrna Beach, located on the beach, 2 br, 2 ba townhouse, completely furnished, pool and tennis courts, available for summer rental, $300/wk. Call 645-2631.

Exchange — home for first 2 weeks in September, 3 br condominium on pool area, walk to Disneyland, contact by interoffice mail. Kathie, E.O. Programs, Disneyland.

House — 3 br, 2 ba, central air/heat, 2-car garage, drapes, major appliances, new carpeting, family room, $500 mo. Call 847-7892 (Kissimmee), evenings.

ROOMMATES

Male — to share 3 br house in South Conway area, $150/mo plus half utilities and half phone. Call 275-3575.

Male — Skylake South area. Share 3 br, 2 ba house, nonsmoker, $130/mo plus one-third utilities. Call Mark or Fred after 5 pm at 855-8456.

Male — 2 needed to share 3 br house in Kissimmee, $150/mo. Call 846-3510.

TRANSPORTATION

'77 Pontiac Grand Prix — LJ special edition, power seats, p/w, p/s, and p/b, automatic, air, cruise, tilt, stereo/8-track, average 20 mpg, $3,000. Call 892-7389 (St. Cloud) after 4 pm.

'74 Chevy Truck — ¾-ton, 350cc engine with overloads, R/H, new brake job, good tires, needs paint job, good work truck, $1,600. Call 892-4752 after 6 pm.

'78 Cougar XR-7 — AM/FM radio, air-conditioned, under 31,500 miles, good condition, must see to appreciate, must sell, asking $4,900 or best offer. Call 425-0095 after 6 pm and weekends.

'77 Chevy Malibu — small V-8, air-conditioned, p/s, p/b, automatic, one owner, immaculate, price reduced to $2,888. Call 293-4754.

'74 Montego — 2-dr, p/s, p/b, air-conditioned, radio, vinyl top, regular gas, in mint condition, $1,300. Call 830-1857.

'73 Pinto — hatchback, needs some front-end work, $500 or best offer. Call 423-9551.

'78 Triumph Spitfire — convertible, with hardtop, AM/FM stereo cassette, luggage rack, must sell, $4,000. Phone 876-2129.

'77 Pinto Squire Wagon — 4-cyl, stick shift, p/s and p/b, a/c, AM/FM radio, radial tires, excellent condition, 41,000 miles. 26 mpg in city, $3,250. Call 862-4440.

'79 Monte Carlo — air, p/s, p/b, power antenna and door locks, cruise control, wire wheels, custom dash, low mileage, dark blue exterior with pin-stripping, bucket seats, $7,500 or best offer. Call 859-0436 after 6 pm.

'74 Chevy — station wagon, air, p/s, good condition inside and out, asking $1,600. Call 351-9404 after 5 pm.

'80 Pontiac Grand Prix LJ — loaded with full power, less than 2,000 miles, save thousands. For details call 898-7119 or 275-1437, evenings.

MISCELLANEOUS

Swimming Pool Filter — Sta-Rite Posi Flo filter, 70 GPM, 1 year old, $200 or best offer; also, auto clorinator, ¾-hp pump, 230/110 VAC. Call 851-0098 after 6 pm.

For Sale — stainless steel prop, fits 45 to 135 hp Johnson motor, like new, $100; pressure tank for well, with rubber bladder, 40-gal capacity, $50; also, 500 candle-power kerosene lamp, lights from outside, $40. Phone 892-6372.

Wellcraft — 18½' bowrider with walk-through windshield, full canvas and tilt tandem trailer, 135 Johnson outboard motor, excellent condition, $1,700 cash and take over 12 payments. Call Marilyn after 5 pm at 851-5786.

Air-Conditioner/Heater — G.E. reverse cycle, 23,000 Btu, 2 for sale, $195 each; double bed with frame, $45; minibike, as is, $45; plus Montgomery Ward stereo console, $75. Call 846-1550.

Canon AT1 — 1 year old, shot 6 rolls, $100. Call 846-8050 (Kissimmee), during the day.

Cockatoo — Golfin Cockatoo, white, cage and stand. Call 859-0748.

Color TV — 26" Philco, $175 or best offer. Phone 859-5293 after 5 pm.

Bedroom Set — bed, nightstand, chest, dresser with mirror, white French Provincial, real wood, great condition, $400; with mattress, $500. Phone 298-0520.

Whistler Radar Detector — 6 mo old, $90. Call 846-8050 (Kissimmee), during the day.

Canoe — 16' fiberglass with paddles and roof racks, used 5 times, $150. Call 851-9585.

Freezer — 8 cu ft chest-style, stainless steel interior and woodgrain finish, has one basket and quick freeze section, $100. Phone 892-4752 after 6 pm.

Electric Guitar — Kent, Les Paul replica, black with case, $125; 2 GR 78 x 15 Atlas white all radial, used only 7,000 miles, $60. Call 846-8272.

For Sale — baby bed, like new, with firm mattress, $55; chandelier, wood and wrought iron, $50; matching hall entrance light, $15; also, girls 20" bike, $20; Cosco baby stroller, $15. Please call 351-9232.

Color TV — 19" G.E., 1 year old, $250. Phone 859-3623.

LOST — brown photo album with race car pictures and hot air balloon pictures. If found, please call 273-7260.

Babysitting — mature, reliable person, in Pine Hills area; will babysit in my home days or evenings. Call 299-4502.

Boat — for skiing or fishing, all fiberglass with trailer and motor, excellent running condition, $600. Phone 351-4000.

Sofa — Hideabed, $125; also, sunlamp. Call 351-4449, after 3 pm.

Baby Furniture — 6-pc child's bedroom set, $100; spindle crib with mattress (204 coils), bumpers and 2 Fischer-Price bed toys, all like new, $120. Call 876-3167.

Boat Fuel Tank — new 18-gal capacity, built-in type, 29" x 12" x 16", cost $130, will sell for $75. Call 904-394-2808 (Clermont).

Bedroom Set — antique French Provincial, $400 or best offer. Phone 857-3499, after 6 pm.

Sailboat — 14' Fiberglass aluminum mast, main and jib sails, center board, outboard bracket, cover for travel, American Fiberglas, asking $450. Call 876-2987 before 6 pm.

FREE — 3 kittens need a good home, available in 6 weeks. Call Jean or Tom at 846-0186 (Kissimmee) from 6-9:30 pm.

Couch — 3-pc sectional, green print, $85; also, recliner in brown vinyl, $25; $100 for the pair. Call 351-1567.

For Sale — dinette set, smoke glass and chrome, $300; French Provincial beds (2) and dresser with mirror, $75; Telefunken console, AM/FM/SW stereo with side speakers, $65; end table, bookcase and aluminum kettle cooker, $5 each; and fertilizer spreader, $10. Call 644-4351.

Living Room Furniture — love seat with matching couch, chaise lounge, coffee table and end table, like new, herculon fabric, $750 for complete set. Call evenings, 847-7892 (Kissimmee).

Crystal — 6 lead crystal goblets, 6 lead crystal cordial glasses and decanter, made in England, recently appraised at $350, must sell, will consider all offers. Call 847-7892 (Kissimmee), evenings.

Travel Trailer — 31' Airstream 1979, center bath, twin beds, air-conditioning, awning, and Florida room. Cost new, $21,000, will sacrifice for $16,000; also available is a 1977 Chevy Suburban, at additional cost, to be used as tow vehicle; all in excellent condition, will consider trade for real estate or equity in house. Call 351-4394, ask for site #212.

Love Birds — pair of love birds and cage. Call 277-3017.

Boat — 18½' Critchfield Deep-V boat, full canvas, 2 built-in 12 gal gas tanks, full instrumentation, other accessories and trailer, $1,600. Call Dusty at 644-4146 between 8 am and 4 pm.

Furniture — chrome table with glass top and 3 swivel chrome chairs, $100; also, twin beds, springs, mattress and frame, $35. Call 351-1303.

Furniture — 3-pc vinyl sofa, $100; glass and chrome coffee table and two matching end tables, $85; also, some miscellaneous furniture. Call 351-0757 after 5 pm.

Wurlitzer Electric Piano — not a student model, but a miniature full cabinet spinet, very good condition, $500. Call 656-8081.

CB Radio — Stalker VIII 40 channel and antenna. Call Dan or Steve, 351-6339.

18' Bow-Rider — 125 hp, good condition, many extras, must sell, $2,495. Call after 5 pm, 876-3052.

Eyes AND Ears

A newspaper for employees of Walt Disney World Co. and related companies. All rights reserved. Reprint of material only upon written approval of the Disney University at Walt Disney World Co. Address correspondence to:

The Editor: **EYES & EARS**, Walt Disney World Co. • P.O. Box 40, Lake Buena Vista, FL 32830

Contributors: Editor: Terri Coole • Graphics: Ron Witt
Typescript: Bonnie O'Dell • Walt Disney World Print Shop
Walt Disney World Mail Room

© 1980 Walt Disney Productions

A PUBLICATION OF CAST COMMUNICATIONS/THE DISNEY UNIVERSITY

This document has been brought to you by

The Progress City Public Library Disneyana Collection

https://archive.org/details/@progresscityusa

A Project of Progress City, U.S.A.

https://progresscityusa.com

Historians and Authors please cite "The Progress City Public Library Disneyana Collection" when referencing this item. Thank you!

To support the Progress City Public Library's efforts, please visit our Patreon:

https://www.patreon.com/progresscityusa